

The Key to Efficient Automation



M90 & M91 Micro-OPLCs



Operator Panel and Programmable Logic Controller



THE KEY TO EFFICIENT AUTOMATION



The M90.

Is it an HMI?

Is it a PLC?

It's Both.

The M90 & M91

Each Micro PLC includes:

- Onboard I/O configuration. Add I/Os via a range of I/O expansion modules
- Integral HMI, including LCD & keypad
M91 LCD: 2 16-character text lines
M90 LCD: 1 16-character text line

Perfect control for any application

- Water treatment
- Alarm systems
- Traffic signal control
- Automated production
- Process control (thermal, level, pressure)



GSM Control

Conveyor belts



Packaging



Building and Environment control



Oven control



RS232/RS485

High-speed counters

pnp/npn Digital inputs

Analog/
Thermocouple/
PT100 inputs

High-speed outputs

Analog output

Transistor/Relay outputs



MODBUS (M91) CANbus (M90/M91)



4 PID Loops*
with Auto-tune

Pump
management



Energy control



Up to 96 additional I/Os

Expansion Modules



*Auto-tune is provided via an external PC based application.

Communication & Networking

SMS Control

Use your GSM cell phone to implement real-time remote control in your application.

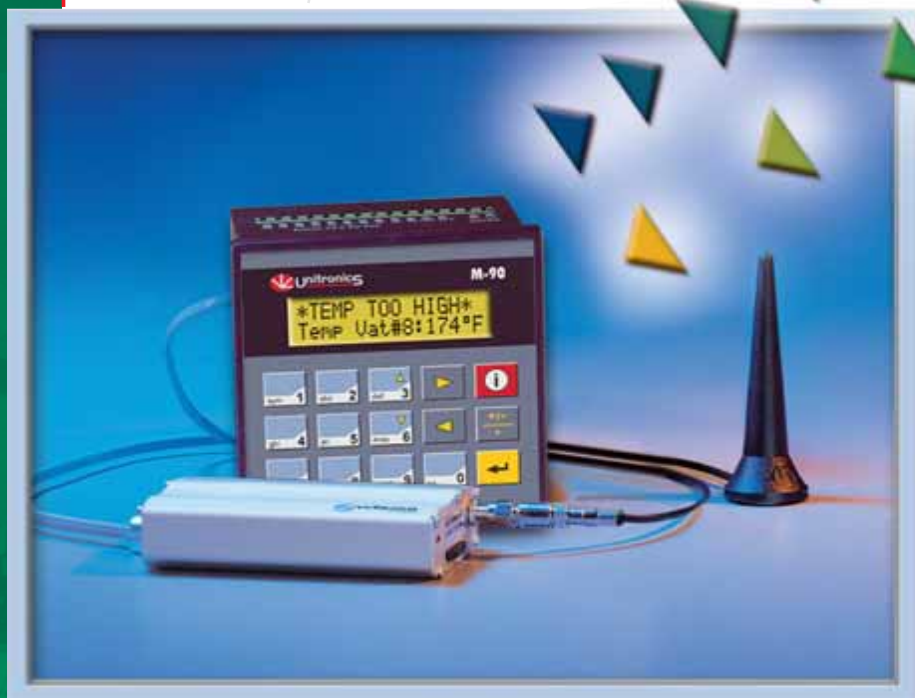

Remote trouble-shooting:
The M90/M91 can send SMS messages to your GSM cell phone to notify you of system faults.



Remote control:
Send SMS messages from your GSM phone to monitor and modify set-points or run-time parameters in your system.



The GSM-enabled M90/M91:

- Sends and receives SMS messages containing both fixed text and variable data
- Sends messages to different GSM cell phones
- Can route different messages to different phone numbers
- Protects your system: prevents unauthorized callers
- Auto-acknowledges received messages
- Answers data requests from your cell phone
- Contains up to 1k of user-defined messages
- Sends system updates to any local or remote serial printer, via GSM

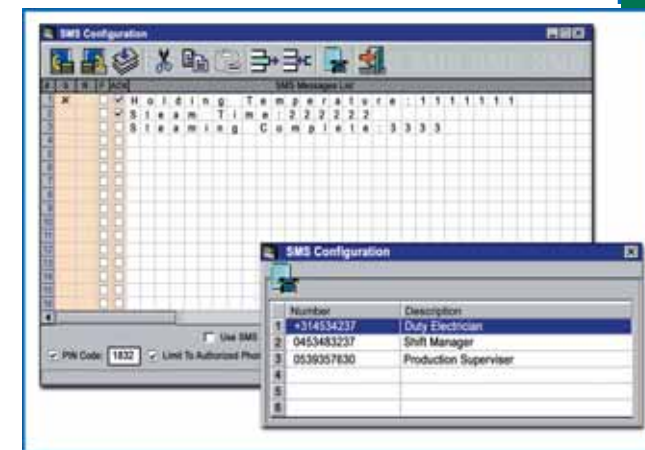

Remote GSM control requires:

An M90/M91 unit (one of the 10 GSM-enabled models) plus a GSM kit; a selection of modems is available.

The kit includes:

- ◀ GSM modem
- ◀ Magnetic antenna and cable
- ◀ PLC to modem adapter
- ◀ Power supply cable

Remote Access utilities

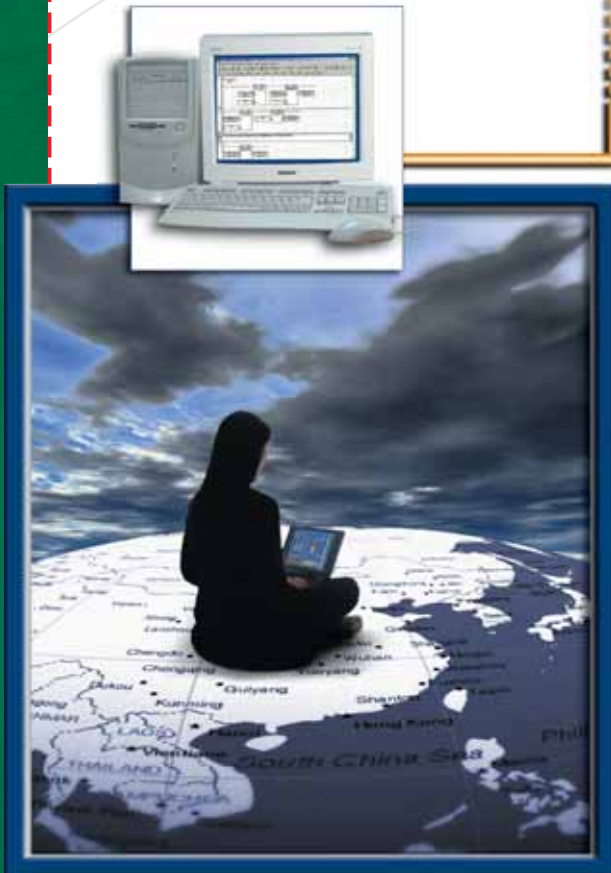

Use your PC to access remote M90/M91 units, via network connections & GSM/landline modem.

- Download, upload, or debug remote M90/M91 Ladder programs
- Operate the controller's panel via remote PC
- View real-time parameters

Use Stand-alone Remote Access software to:

- View and operate several controllers on your PC screen, simultaneously, in real-time
- Read, write, and store online operand values—plus M90/M91 database values
- Run, reset, or initialize a remote controller

Remote Access runs independently of the Ladder software, and hence protects your program from unauthorized users

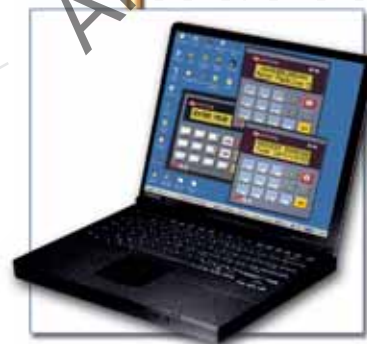

DataXport

This powerful software utility captures PLC application data, then exports it to Excel files for processing. Data is exported according to a user-defined schedule.



Use DataXport to:

- Log PLC application data to Excel according to a date/time-based schedule
- Simultaneously log data from one or more Unitronics PLCs, whether networked or stand-alone
- Access PLCs and log data either directly, via network, or via GSM/landline modem connection
- Pull data manually, to view current parameter status

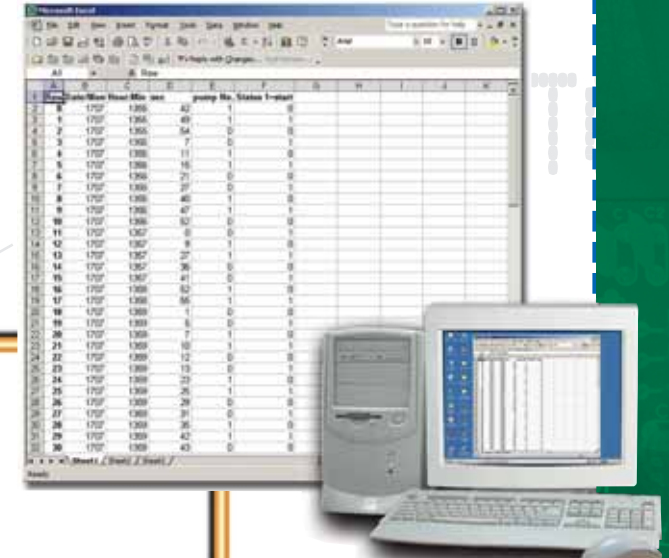

MODBUS

Use MODBUS* to create a multi-device network, and establish master-slave communication between M91 OPLC™ units and any connected device that supports the MODBUS protocol (SCADA systems, servos and other peripheral devices). Networks can also include Vision graphic OPLC™ units. Any M91 in the network may function as either master or slave.

*MODBUS is a feature of the M91 line



CANbus

Do you need a distributed control system? CANbus enables efficient inter-PLC data exchange on your network. Use Unitronics' CANbus protocol to integrate up to 63 M90/M91 units into one high-speed network. Networks can include Vision Graphic OPLC™ units.



RS232/RS485

Serial Communication
Use RS232/RS485* to:

- Gain PC access to stand-alone and networked controllers
- Communicate with external serial devices, such as modems, and serial printers
- Implement MODBUS commands with any MODBUS-supported device

*RS485 is a feature of the M91 line



OPC Server

Unitronics' OPC/DDE Server enables the OPLC™ to exchange data with any Windows-based application. Use it to interface with SCADA systems, or to Read/Write PLC data from/to Excel, Access, or other applications.



Expand your I/O capacity



Plug-in I/O expansion modules increase your control—and control your budget.

- Add up to 96 digital I/Os
- Additional analog I/Os, temperature and weight measurement inputs
- Up to 8 modules may be connected to a single M90/M91, via an expansion adapter
- DIN-rail or screw mounting

Mechanical dimensions

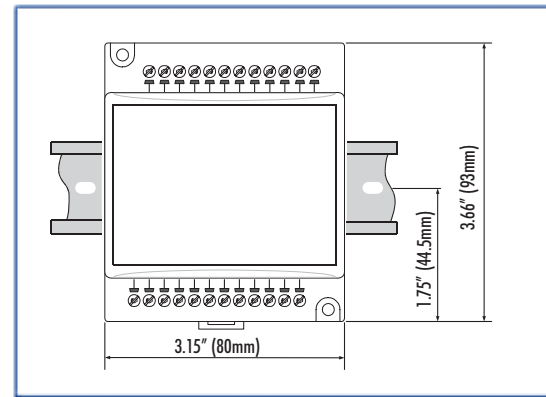

DIN-rail mounting

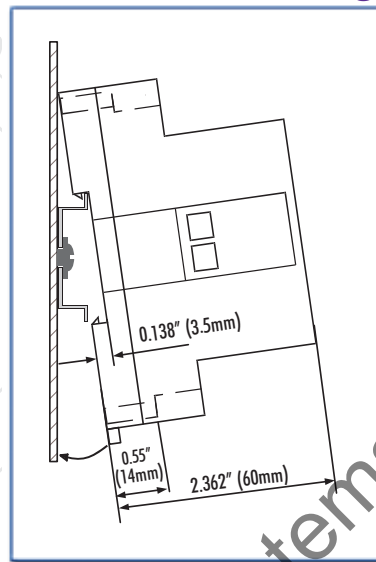

Screw mounting

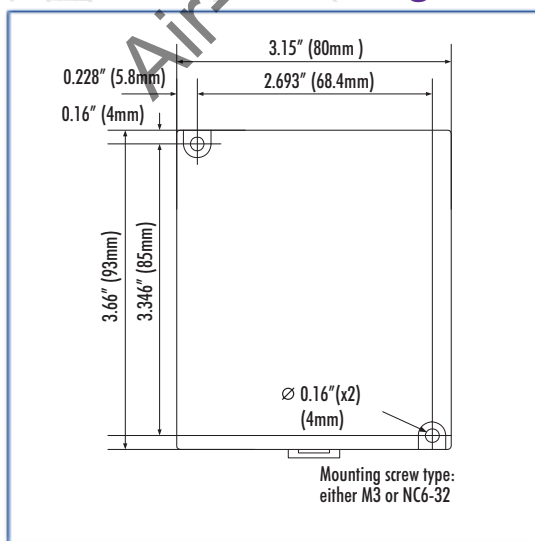

20 Compact I/O Expansion models:

Digital modules

IO-D18-T08
24VDC
8 Digital Inputs, pnp/npn, including one High-speed Counter
8 pnp Transistor Outputs

IO-R08
24VDC (power supply)
8 Relay Outputs

IO-D18-R08 **NEW**
24VDC
8 Digital Inputs, pnp/npn, including one High-Speed Counter
8 Relay Outputs

IO-R016
24VDC (power supply)
16 Relay Outputs

IO-D18-R04
24VDC
8 Digital Inputs, pnp/npn, including one High-speed Counter
4 Relay Outputs

EX90-D18-R08¹
24VDC
8 Digital Inputs, pnp, including one High-speed Counter
8 Relay Outputs

IO-D116
24VDC
16 Digital Inputs, pnp/npn, including one High-speed Counter

EX-A1
Expansion adapter. Used to link between the PLC and up to 8 expansion modules. Supports both 12/24VDC.

IO-T016
12/24VDC
16 pnp Transistor Outputs

Analog and Temperature measurement

IO-A14-A02
24VDC (power supply)
4 Analog Inputs, 12 bit, 0-10V, 0-20mA, 4-20mA,
2 Analog Outputs, 12 bit + sign ±10V, 0-20mA, 4-20mA

IO-A06K
24VDC (power supply)
6 Isolated Analog Outputs, 0-10V, 0-20mA, 4-20mA
12 bit

IO-PT4
4 PT100 Inputs, Range: -58°F ÷ 860°F, (-50°C ÷ 460°C)
12 bit

IO-ATC8
8 Thermocouple/Analog Inputs, T/C J, K, T, B, E, N, R, S, 0.1° Resolution
0-10V, 0-20mA, 4-20mA, 12/14 bit

Weight/Strain measurement

IO-LC1² **IO-LC3²**
12/24VDC (Power Supply)
1-3 Loadcell / Strain gauge Inputs
Input voltage ranges: ± 20mV, ± 80mV
Excitation: AC/DC
1 Digital pnp Input
2 Setpoint pnp Outputs
***Not supported by all OPLCs™ (Note 2).**



12VDC is supported by these models: IO-D18-T08-L, IO-D18-R08-L, IO-D18-R04-L, IO-D116-L, IO-R08L, IO-R016-L. IO-PT4 & IO-ATC8 support any voltage.

¹ The EX90 is housed in an open casing. Only one EX90 can be connected per PLC, as a single expansion module; EX-A1 adapter not required.

² IO-LCx modules are currently supported by the Vision & M91 series; IO-LCx is not supported by the M90 series. IO-LCx are not yet UL certified.

Two in One

U90 Ladder software

Develop both your HMI and PLC control applications in one graphic Windows-based environment.

Use U90 Ladder software to:

- Program your application
- Drag-and-drop contacts, coils, timers and function blocks (math, logic, clock)
- Test and debug programs

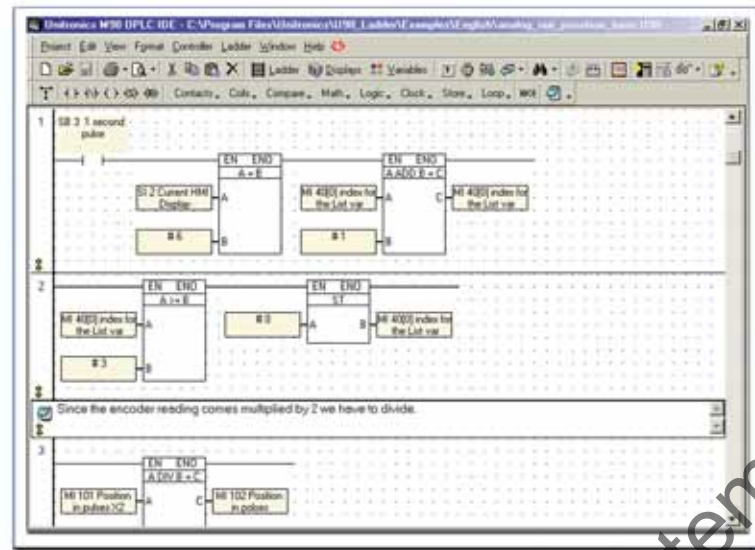

Use the HMI editor to:

- Design your operator interface
- Compose operator instructions
- Assign functions to keys
- Create and display variables

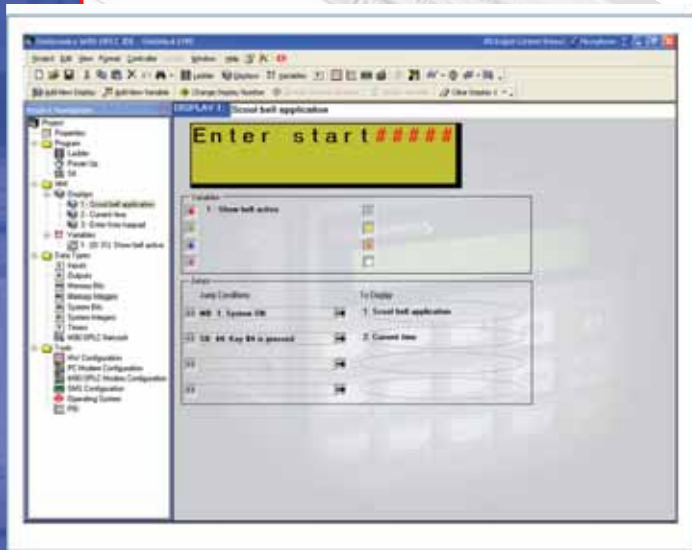

Integrated HMI: A built-in advantage

Economical

- Cuts programming time
- Less wiring
- Saves space

Convenient

- A single programming environment for both PLC and HMI applications

Reliable

- Built-in Panel-PLC communication



Use the operator panel to:

- Display conditional messages - Multilingual support available
- Insert data via the M90/M91 keypad
- Show time, date, bit status, timer and integer values (up to 64 HMI variables)
- Display up to 80 user-designed screens
- Add display power: "List" Variables add up to 2K's worth of HMI capacity
- View I/O status, integer values, and system data via Info mode

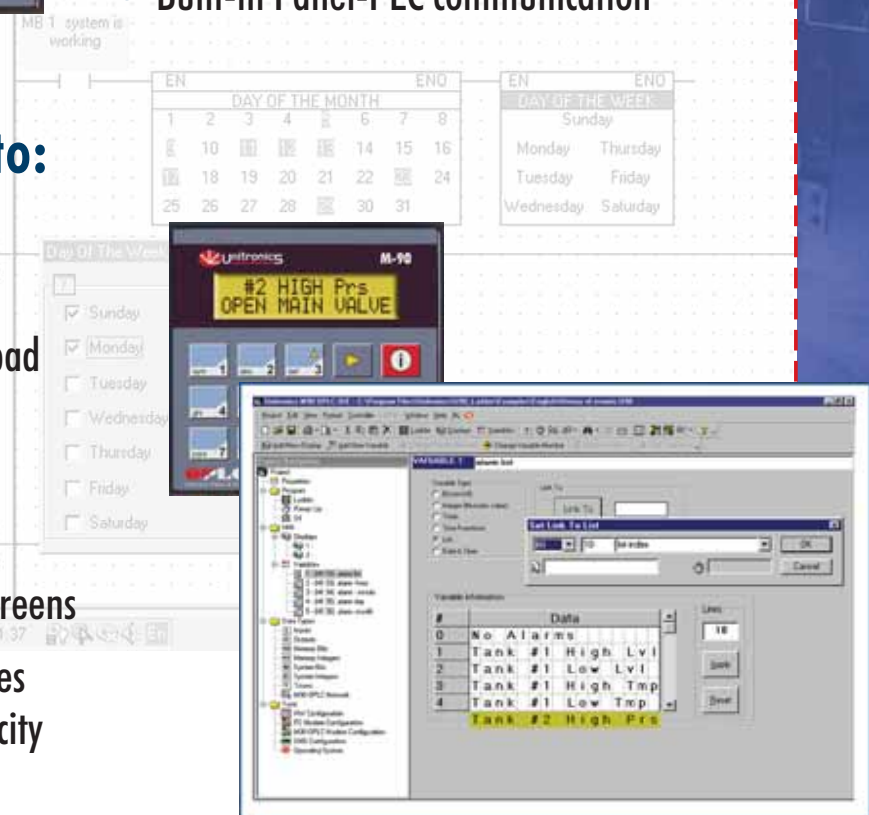

A world of features



High-speed output

Step on it:

Choose any one of the 5 M90/M91 models that include **high-speed outputs** (1.5 to 2 kHz), to control your Stepper motor or PID based application, via PWM.

Shaft encoder

Speed up!

Use the M90/M91's **high-speed counters/ shaft encoders/frequency measurers**. Up to 3 integral 10 kHz high-speed counters/frequency measurers or direct connections to shaft encoders in any M90/M91 unit.



Print via RS232



Print it out!

Put system data and log events on paper with the **Print** utility. The M90/M91 can send regular or event-provoked messages to any serial printer, either directly or via GSM/landline modem.

4 PID loops with Auto-tune¹

Flexible PID.

Built-in 4 **PID** loops with Auto-tune¹. The M90/M91's direct PT100/Thermocouple inputs, analog or high-speed I/Os enable you to establish highly flexible process control.

¹Auto-tune is provided via an external PC based application.

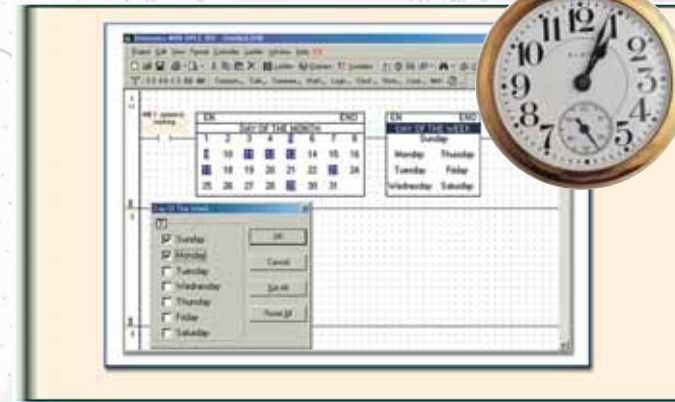

Time-based control

Mark the calendar:

Do you need a specific task to be performed at a specific time and date? Simply mark the hour, weekday and date in your program, and you have **time-based control**.

List variable

Choose a recipe:

Define recipes/menus for different tasks. The **List Variables** enable you to easily scroll, choose and activate the desired task via the HMI.



Upload

Misplaced the program? Don't know which version is it?

Upload the program from the PLC's Flash memory. Password-protected **Full source** upload option enables you to restore the application, as if it was just saved on your PC (including notes, remarks and symbols).

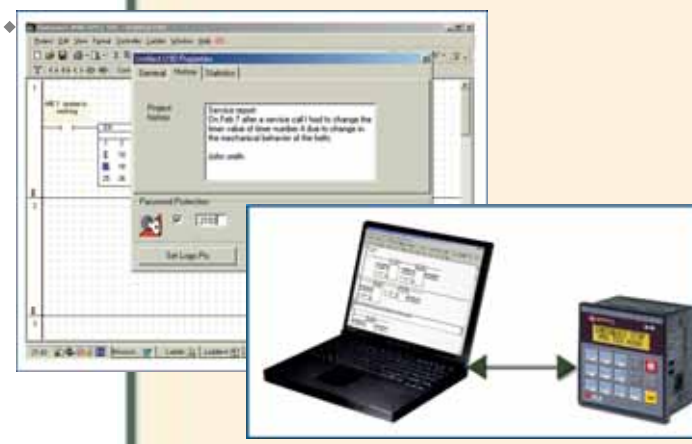

Database

Keep track.

Do you need to record production quantities? Record temperature to monitor refrigeration? You need the M90/M91's **database** – 1024 integers, to log any required data.

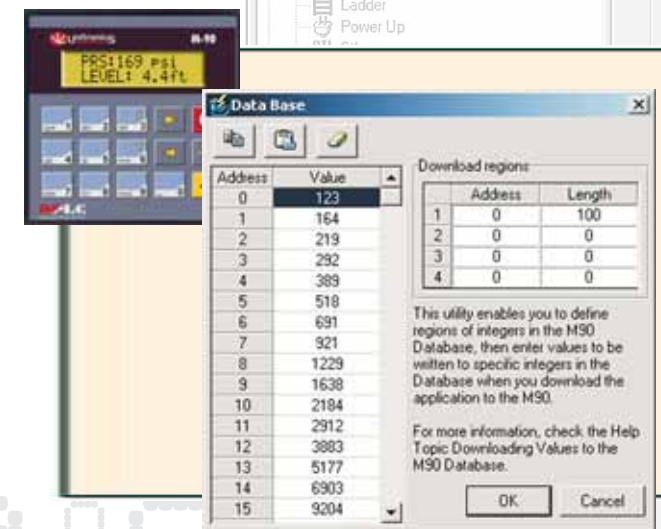

*Certain features may vary according to model.



All in One Package:

- ▶ OPLC™ Controller
- ▶ User Guide
- ▶ U90 Ladder software
- ▶ Panel-mounting brackets
- ▶ Rubber seal for panel-mounting
- ▶ Programming cable
- ▶ Plug-in I/O connectors
- ▶ 5 pin plug-in CANbus connector (for CAN models)
- ▶ Terminating resistor (for CAN models)

M90/M91 dimensions and mounting

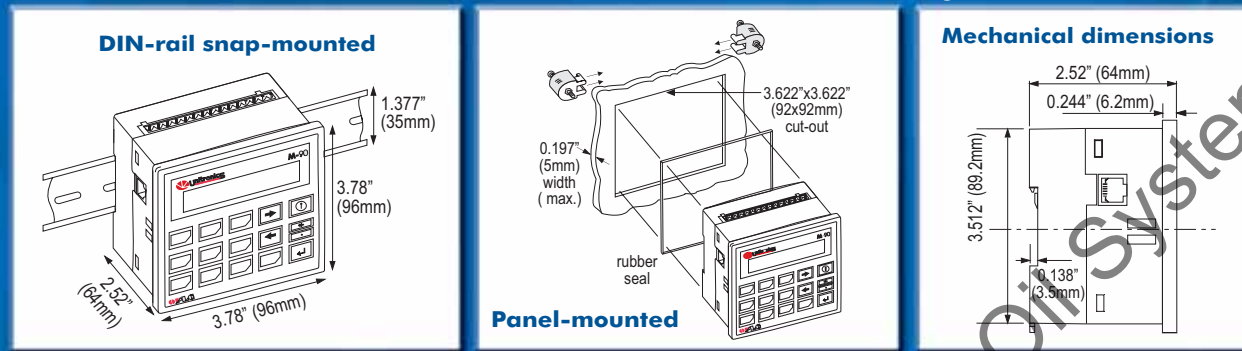

M90/M91 optional accessories:

- **GSM Kits**
Article No.: GSM-KIT-22 (including Wavecom modem)
- **RS232 communication cable for GSM modem (modem to PC)**
Article No.: MJ10-22-CS32 (for Wavecom)
- **I/O expansion cable, length 0.5 to 6m**
Article No.: EX1-CA050 to EX1-CA600
- **Power supply**
1.1 Ampere, 24V Switching Power Supply. DIN-rail or surface mounted.
Article No.: PS-24-11A
- **RS232 to RS422/485 converter**
Article No.: M90-19-R4
- **RS485 connector (for M91/V120 series)**
Article No.: MJ10-22-CS66
- **USB to RS232 converter**
Article No.: MJ10-22-CS35



About Unitronics



Unitronics design manufactures, and markets quality PLCs for the global market.

Easy to use, efficient, and affordable, our products have been automating processes and stand-alone applications since 1989.

Via our Israeli headquarters and U.S. subsidiary, Unitronics supports a global marketing network of over 100 distributors.

Unitronics' field-proven OPLC™ controllers automate many thousands of installations in diverse fields: petrochemical, automotive, food processing, plastics and textile, energy and environment, water and wastewater management: anywhere automated processes are required.



Our products are installed in:

- Coca-Cola
- General Motors
- Michelin
- Tupperware
- Intel
- Bayer
- Colgate-Palmolive
- Bosch-Rexroth
- ABB
- Land Instruments
- Mercedes
- Agfa
- Tyson Foods
- Pirelli
- Fiat
- Samsonite

Technical specifications

12 convenient M90/M91 models

| | M90-T | M90-TA2-CAN | M90-19-B1A | M91-2-R1 | M91-2-R2C |
|--|---|--|--|--|---|
| | 8 Digital Inputs 6 Transistor Outputs | 10 Digital Inputs 8 Transistor Outputs 2 Analog Inputs 1 Analog Output | 10 Digital Inputs 6 Relay Outputs 1 Analog Input | 10 Digital Inputs 6 Relay Outputs 1 Analog Input | 10 Digital Inputs 6 Relay Outputs 2 Analog Inputs |
| Inputs | | | | | |
| Digital inputs | 8 pnp (source) 24VDC | 10 pnp (source) 24VDC | 10 pnp (source) 24VDC | 10 pnp/npn (source/sink) 12/24VDC | 10 pnp/npn (source/sink) 12/24VDC |
| High-speed counter/ Shaft-encoder/ Frequency measurer ³ | One 10 kHz, 16 bit resolution | One 10 kHz, 16 bit resolution | One 10 kHz, 16 bit resolution | Three 10 kHz, 16 bit resolution | Three 10 kHz, 16 bit resolution |
| Analog input types | None | Two 10 bit inputs: 0-10V | One 10 bit input: 0-5V, 0-10V, 0-20mA, 4-20mA | One 10 bit input: 0-10V, 0-20mA, 4-20mA | Two 10 bit inputs: 0-10V, 0-20mA, 4-20mA |
| Temperature measurement | None | None | None | None | None |
| Outputs | | | | | |
| Digital outputs | 6 pnp (source) | 8 pnp (source) | 6 relay outputs | 6 relay outputs | 6 relay outputs |
| High-speed outputs/PWM | None | None | None | None | None |
| Analog outputs | None | One 10 bit output 0-10V | None | None | None |
| Program | | | | | |
| Ladder code memory (virtual) | 24K | 24K | 12K | 36K | 36K |
| Execution time for bit operations | 12µs | 12µs | 12µs | 12µs | 12µs |
| Bit/Coils | 256 | | | | |
| Integers/Registers (16 Bit) | 256 | | | | |
| Timers | 64 | | | | |
| Database | 1024 integers (indirect access) | | | | |
| Display | | | | | |
| Type | STN LCD display, LED backlight | | | | |
| Display size | 1 line x 16 characters | | | | |
| HMI displays | 80 user-designed displays available | | | | |
| Variables | 50 HMI variables enable the conditional display & modification of text, numbers, dates, times & timer values. List Variables can add up to 120 conditional text messages. | | | | |
| Keypad | | | | | |
| Number of keys | 15 sealed membrane keys, including 14 programmable keys | | | | |
| Communication | | | | | |
| Serial communications | RS232 port | | | | |
| CANbus | None | Yes | None | None | Yes |
| GSM support | None | Enables SMS messages, containing text and variable data, to be communicated to and from many different phone numbers. Up to 1K of user-defined messages. | | | |
| MODBUS | None | None | None | | |
| General | | | | | |
| Power supply | 24VDC | 24VDC | 24VDC | 12/24VDC | 12/24VDC |
| I/O expansion option | Up to 64 additional I/Os | | | | |
| PID | None | 4 independent PID loops with Auto-tune ⁴ | | | |
| Clock (RTC) | Real-time clock functions (date and time) | | | | |

¹M91-2-R34 and M91-2-T38 are not yet UL certified.

²In these models certain inputs can function as either digital, analog, thermocouple or PT100 inputs (model-dependent). When using these inputs as thermocouple or PT100, the number of free digital inputs is reduced to 8 or 7, respectively.

| M91-2-R6C | M91-2-R34 ¹ | M91-2-T1 | M91-2-T38 ¹ | M91-2-T2C | M91-2-UN2 | M91-2-UA2 |
|--|---|--|--|--|---|---|
| 6 Digital Inputs 6 Relay Outputs 6 Analog Inputs | 20 Digital Inputs 12 Relay Outputs 2 Analog/Digital Inputs ² | 12 Digital Inputs 12 Transistor Outputs | 22 Digital Inputs 16 Transistor Outputs | 10 Digital Inputs 12 Transistor Outputs 2 Analog/Digital Inputs ² | 10 Digital Inputs 12 Transistor Outputs 2 PT100/TC/Analog/Digital Inputs ² | 10 Digital Inputs 10 Transistor Outputs 2 TC/Analog/Digital Inputs ² 2 Analog Outputs |
| 6 pnp/npn (source/sink) 24VDC | 22 ² pnp/npn (source/sink) 24VDC | 12 pnp/npn (source/sink) 12/24VDC | 22 pnp/npn (source/sink) 24VDC | 12 ² pnp/npn (source/sink) 12/24VDC | 12 ² pnp/npn (source/sink) 12/24VDC | 12 ² pnp/npn (source/sink) 24VDC |
| One 10 kHz, 16 bit resolution | Three 10 kHz, 16 bit resolution | Two 10 kHz, 16 bit resolution | Two 10 kHz, 16 bit resolution | Three 10 kHz, 16 bit resolution | Two 10 kHz, 16 bit resolution | One 10 kHz, 16 bit resolution |
| Six 10 bit inputs: Two 0-10V, 0-20mA, 4-20mA Four 0-20mA, 4-20mA | Two ² 10 bit inputs: 0-10V, 0-20mA, 4-20mA | None | None | Two ² 10 bit inputs: 0-10V, 0-20mA, 4-20mA | Two ² 14 bit inputs: 0-10V, 0-20mA, 4-20mA | Two ² 14 bit inputs: 0-10V, 0-20mA, 4-20mA |
| None | None | None | None | None | Two ² PT100 or Thermocouple inputs | Two ² Thermocouple inputs |
| 6 relay outputs | 12 relay outputs | 12 pnp (source) | 16 pnp (source) | 12 pnp (source) | 12 pnp (source) | 10 pnp (source) |
| None | None | First 2 outputs can function as HSO, 2 kHz maximum | | | | |
| None | None | None | None | None | None | Two 12 bit Outputs, 0-10V, 4-20mA |
| 36K | 36K | 36K | 36K | 36K | 36K | 36K |
| 12µs | 12µs | 12µs | 12µs | 12µs | 12µs | 12µs |
| 256 | | | | | | |
| 256 | | | | | | |
| 64 | | | | | | |
| 1024 integers (indirect access) | | | | | | |
| STN LCD display, LED backlight | | | | | | |
| 2 lines x 16 characters | | | | | | |
| 80 user-designed displays available | | | | | | |
| 64 HMI variables are available to conditionally display and modify text, numbers, dates, times and timer values. The user can also create a list of up to 120 variable text displays, totaling up to 2K. | | | | | | |
| 15 sealed membrane keys, including 14 programmable keys | | | | | | |
| RS232/RS485 port (selectable) | | | | | | |
| Yes | None | None | None | Yes | None | None |
| Enables SMS messages, containing text and variable data, to be communicated to and from many different phone numbers. Up to 1K of user-defined messages. | | | | | | |
| Supports MODBUS protocol, Master-Slave | | | | | | |
| 24VDC | 24VDC | 12/24VDC | 24VDC | 12/24VDC | 12/24VDC | 24VDC |
| Up to 96 additional I/Os | | | | | | |
| 4 independent PID loops with Auto-tune ⁴ | | | | | | |
| Real-time clock functions (date and time) | | | | | | |

³Certain inputs can function as high-speed counters, shaft-encoder inputs, frequency measurers, or normal digital inputs.

⁴Auto-tune is provided via an external PC based application.



Unitronics' United States Representatives

Arkansas

Controls & Power

Tel: 501-327-4702
Fax: 501-327-4727
Kennethfairless@sbcglobal.net

East Pennsylvania, Southern NJ, DC, Delaware, Maryland and Northern Virginia

Providence Marketing Associates

Tel: 610-935-3300, Fax: 610-935-3387
dan@pmarep.com, www.pmarep.com

Florida, Georgia

Automation Support Group

Tel: 770-486-6575, Fax: 404-426-2557
JWindau@AutomationSupportGroup.com
www.automationsupportgroup.com

Iowa, Nebraska

Powercon Company

Tel: 402-895-6697, Fax: 402-895-0112
sksimonsen@powerconco.com

Michigan

Intergrated Drives & Controls

Tel: 734-994-8001, Fax: 734-994-3611
tomsulfaro@comcast.net

Middle and Eastern Tennessee, Alabama, NW Florida Panhandle Handlin/Schwarz Associates, Inc.

Tel: 251-621-5606
Fax: 251-621-1172
harry_b_handlin@email.msn.com
www.hsreps.com

New England (MA, RI, CT, NH, ME, VT and Upstate NY)

Forbes Engineering Sales, Inc.

Tel: 978-777-9100, Fax: 978-777-0002
jforbes@fes-rep.com
www.fes-rep.com

Northern California

Access Automation

Tel: 408-997-6864, Fax: 408-904-7240
adileonardo@accessconsolidated.com
www.accessconsolidated.com

North Illinois, Indiana

Kelburn Engineering Co.

Tel: 773-775-8383, Fax: 773-775-8515
sales@kelburn.net
www.kelburn.net

Northern New Jersey, Long Island, New York

GSA Optimum

Tel: 631-244-5744, Fax: 631-585-2999
ebmcahlon@gatech.com
www.gatech.com

Ohio, Kentucky

Pulsar Controls

Tel: 216-834-0038
Fax: 216-834-0039
dominic@pulsar-controls.com

Southern California, Arizona

Access Automation LLC

Tel: 760-781-1497, Fax: 760-502-2000
ehodges@accessconsolidated.com
www.accessconsolidated.com

Southern Illinois, Missouri, Kansas Web Associates/Electronics, Inc.

Tel: 314-921-5794
Fax: 314-921-5720
mike@webstl.com
www.webstl.com

Southern Virginia, North Carolina, South Carolina

Automation Support Group

Tel: 252-321-0606
Fax: 252-321-0060
JMeek@AutomationSupportGroup.com
www.automationsupportgroup.com

Texas, Oklahoma, Louisiana, New Mexico, Arizona, Colorado, Utah

Scientific Sales

Tel: 972-424-6797
Fax: 972-424-5765
sejones@sscrep.com
www.sscrep.com

Western Pennsylvania, West Virginia

Russell F. Clark Company, Inc.

Tel: 412-635-9500
Fax: 412-635-9505
Gary@rfclark.com
www.rfclark.com

Wisconsin, Minnesota

LectriChem Inc.

Tel: 414-321-8509
Fax: 414-321-8609
danweitzer@letrichem.com



Unitronics:
Distributed
Worldwide

Local Reps & Distributors



www.unitronics.com

Unitronics, Inc.

1 Batterymarch Park
Quincy, MA 02169
Toll free: 866-666-6033
Tel: 617-657-6596
Fax: 617-657-6598

usa.sales@unitronics.com

International Headquarters:

Unitronics Building,
Airport City, P.O.B. 300,
Ben Gurion Airport, 70100, Israel
Tel: +972 3 977 88 88
Fax: +972 3 977 88 77

export@unitronics.com